

## Warranty Coverage Guide

Under the New Vehicle Limited Warranty, most components are covered for 36 months or 36,000 miles, whichever occurs first, for 1989-1998 model year vehicles. Coverage for the 1999-2004 year models covers most components for 60 months or 60,000 miles under the New Vehicle Limited Warranty.

However, coverage for certain components may vary under the Hyundai warranties or under one of the scheduled maintenance programs. This publication provides information on these variations and about warranty coverage with normal and unique conditions.

In certain unique circumstances, Hyundai may decide, as a matter of goodwill, to pay for service on an item not normally covered by warranty. Also, there may be times when Hyundai will inform all affected Hyundai owners of a special policy to pay for all or part of the cost of certain repairs beyond the terms of the Hyundai warranties.

Check with your DPSM to determine whether a special policy applies. For specific coverage information, refer to the Hyundai Warranty Policy and Procedures Manual.

**Note:****P**

Indicates that the item/component is covered under the New Vehicle Limited Powertrain Warranty. Refer to Section 4 of the Warranty Policy and Procedures Manual.

**For 1999-2003 Models**

**Original Owner** is defined as the first retail purchaser of the vehicle, and their immediate family members (i.e. wife, husband, son, daughter, stepson, stepdaughter), who took delivery of the vehicle on its date of first use. If the vehicle was first placed in service as a lease vehicle, and the lessee, or an immediate family member of the lessee, purchases the vehicle at the end of the lease, the 10 year/100,000 mile Powertrain Limited Warranty remains in effect. This Warranty is not transferable to any subsequent owner. Subsequent owners have powertrain components covered under the 60 month/60,000 mile Hyundai New Vehicle Limited Warranty. The 10 year/100,000 mile Powertrain Limited Warranty also excludes coverage for vehicles placed in commercial use (i.e. taxi, route delivery, livery service, rental, etc.).

**For 2004 Models and Newer**

**Original Owner** is defined as the first retail purchaser of the vehicle who took delivery of the vehicle on its date of first use. If the vehicle was first placed in service as a lease vehicle, and the lessee purchases the vehicle at the end of the lease, the 10 year/100,000 mile Powertrain Limited Warranty remains in effect. This Warranty is not transferable to any subsequent owner. Subsequent owners have powertrain components covered under the 60 month/60,000 mile Hyundai New Vehicle Limited Warranty. The 10 year/100,000 mile Powertrain Limited Warranty also excludes coverage for vehicles placed in commercial use (i.e. taxi, route delivery, livery service, rental, etc.).

**E**

Indicates that additional Emissions Warranty may apply. Refer to Section 4 of the Warranty Policy and Procedures Manual.

Federal coverage is 8 years/80,000 miles. California coverage is either 3 years/50,000 miles, 5 years/60,000 miles, or 7 years/70,000 miles.

**A**

Indicates warranty adjustment may be performed once by the same Dealer within the vehicle's first 12 months/12,000 miles. Subsequent readjustments are the responsibility of the original servicing Dealer within the remaining warranty period.

Contents	Page
Adjustment	8
Air Bag	8
Air Conditioner	8
Air Conditioner Refrigerant, Recharge	9
Alignment, Wheel	9
Alternator	9
Axle Shafts (Front)	9
Battery, Original Equipment	10
Battery, Replacement	10
Bearing, Front Hub	11
Belt, V, Adjust	11
Belt, V	11
Brake Drum, Turn or Replace	11
Brake Pads, Linings	12
Brake Rotor, Turn or Replace	12
Brake System, Bleed	12
Bulbs & Fuses	12
Camshaft	13
Carpeting	13
Cassette Player (see radio)	26
Chrome, Stainless Steel Trim, Bright Trim	13
Clutch, Manual Transmission, Adjust	13
Clutch, Manual Transmission, Cover and Housing	14
Clutch, Manual Transmission, Disc and Throw-out Bearing	14
Comebacks / Repeat Repairs	14
Compact Disc Player (see radio)	26
Constant Velocity Joints, Front Drive Axle	15
Corrosion, Perforation	15
Cylinder Head and Internal Parts	15
Diagnostic time	15
Door Clearance, Adjust	18
Electrical Shorts, Open Circuits	18
Emergency Repair	18
Engine and all Internal Parts	18

<b>Contents</b>	<b>Page</b>
Engine Mounts	19
Engine Tune-Up	19
Exhaust Manifold	19
FICD ( Fast Idle Control Device ), Adjust	19
Filters-Oil, Fuel, Air	19
Fly Wheel	20
Fuel Filler Door, Adjust	20
Fuel Injectors	20
Fuel Pump	20
Fuel Tank and Lines	21
Gaskets, Drive Train	21
Gearbox Preload, Adjust	21
Glass	21
Glass, Door, Adjust	22
Glove Box Door, Adjust	22
Headlamp, Adjust	22
Headlamp Assembly	22
Hood Clearance, Adjust	23
Hoses, Coolant	23
Ignition Coil	23
Intake Manifold	23
Manual Transmission	24
Modifications	24
Mouldings, Alignment	24
Oil, Fluids and Lubricants	24
Oil Pan Assembly	25
Oil Pump	25
Paint	25

Contents	Page
Radiator	26
Radio	26
Rental Cars	26
Road Testing	26
Rocker Cover	27
Seals, Drive Train	27
Seat Belts	27
Shock Absorber, Strut	27
Spark Plugs	28
Tailgate Clearance	28
Throttle Linkage, Transmission, Adjust	28
Throttle Position Sensor, Adjust	28
Timing Belt	29
Timing Gears, Cover	29
Tire Balancing	29
Tire Rotation	29
Tires	29
Toe-in, Adjust	29
Torque Converter and Housing	30
Towing	30
Transaxle Case and all Internal Parts	30
Transportation Damage	30
Trim-Bright Metal, Exterior	31
Trunk Clearance, Adjust	31
Tune-up	31
Turbocharger	31
Upholstery	31
Water Pump	32
Wear Items	32
Wheel Balance	32
Wind and Water Leak	32
Wiper Blade Refills	32

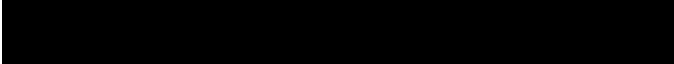

# Vin Decoder

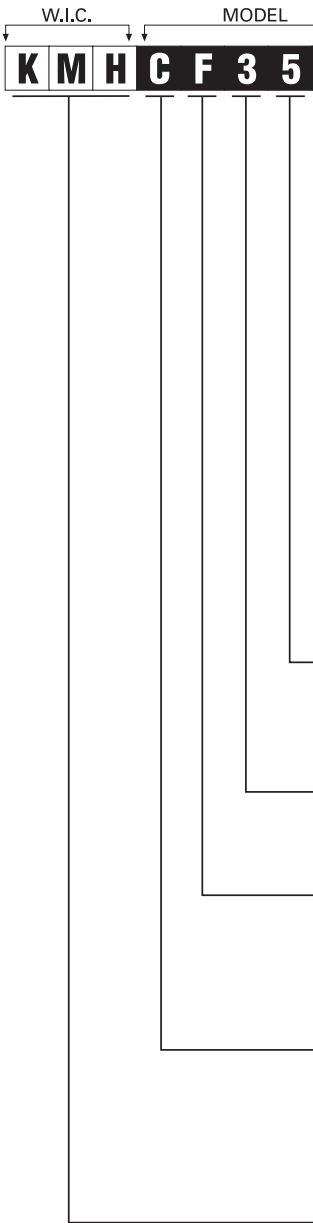

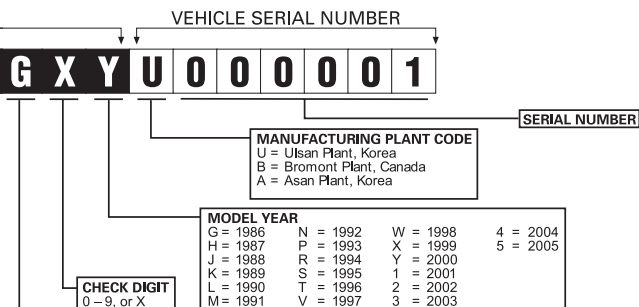
**ENGINE TYPE**

B = 2351 cc DOHC 4 cyl. Santa Fe, 2001 -  
 C = 1599 cc DOHC 4 cyl. Accent, 2001 -  
 D = 1975 cc DOHC 4 cyl. Elantra, 2001 -  
 D = 1975 cc DOHC 4 cyl. Tiburon, 2003 -  
 D = 2656 cc DOHC V6 Santa Fe, 2001 -  
 D = 2972 cc DOHC V6 XG300, 2001  
 E = 3497 cc DOHC V6 XG350, 2002 -  
 E = 3497 cc DOHC V6 Santa Fe, 2003  
 F = 1997 cc DOHC 4 cyl. Sonata, 1992 - 1998  
 F = 1975 cc DOHC 4 cyl. Tiburon, 1997 - 2001, Elantra, 1999 - 2000  
 F = 2656 cc DOHC V6 Tiburon, 2003 -  
 G = 1495 cc SOHC 4 cyl. Accent, 2000 - 2002  
 H = 2656 cc DOHC V6 Sonata, 2002 -  
 J = 1468 cc SOHC 4 cyl. Excel, 1989 - 1994, Scoupe, 1991 - 1992  
 M = 1836 cc DOHC 4 cyl. Elantra, 1993 - 1995  
 M = 1795 cc DOHC 4 cyl. Elantra, 1996 - 1998, Tiburon, 1997 - 1998  
 N = 1495 cc SOHC 4 cyl. Scoupe "Alpha", 1993 - 1995, Accent 1995 - 1999  
 N = 1495 cc DOHC 4 cyl. Accent 1996 - 1997  
 R = 1596 cc DOHC 4 cyl. Elantra, 1992 - 1995  
 S = 2351 cc SOHC 4 cyl. Sonata, 1989 - 1991, Sonata, 1999 -  
 T = 2972 cc SOHC V6 Sonata, 1990 - 1998  
 V = 2493 cc DOHC V6 Sonata, 1999 - 2001

**RESTRAINT SYSTEM (Passenger)**

1 = active 3-point

2 = passive

3 = driver-side airbag (manual belt)

4 = dual airbag (manual belts)

5 = depowered airbags

6 = advanced airbag

**GVWR (Multi-Purpose Vehicle)**

2 = GVWR Class C

(&gt; 1,814-2,268 kg. / 4,001-5,000 lbs.)

3 = GVWR Class D

(&gt; 2,268-2,722 kg. / 5,001-6,000 lbs.)

**TRIM LEVEL (86-00 Models except**

00 Accent, incl. 01-04 Sonata, 01 Tiburon)

1 = base

2 = GL

3 = GLS, LS, LX, or GS

**BODY TYPE (All 01-04 Models, except**

Sonata, 01 Tiburon, incl. 00 Accent)

1 = wagon FWD

3 = 3-door hatchback

4 = 4-door sedan

5 = 5-door hatchback

6 = coupe

7 = wagon AWD

8 = wagon

**BODY TYPE (86-00 Models except**

00 Accent, incl. 01-04 Sonata, 01 Tiburon)

A = 5-door hatchback

D = 3-door hatchback

E = 2-door sedan

F = 4-door sedan

G = 2-door coupe

W = 5-door Wagon

**TRIM LEVEL (All 01-04 Models, except**

Sonata, 01 Tiburon, incl. 00 Accent)

B = GL Santa Fe, 2001 -

C = GLS or LX Santa Fe, 2001 -

F = Base or L Accent, 2000 -

G = GL or GS Accent, 2000, GT Accent, 2003 -

M = GL (Base)Tiburon, 2003 -

N = GLS or GT Elantra, 2001 -

N = GT Tiburon, 2003 -

U = GLS (Base or L) XG300, 2001, XG350, 2002 -

**MODEL LINE AND DRIVE TYPE**

B = Sonata 1989 - 1994

C = Sonata 1995 - 1998, Accent 2000 -

D = Elantra (XD) 2001 -

F = XG300 2001, XG350 2002 -

H = Tiburon 2003 -

J = Elantra 1992 - 2000, Tiburon 1997 - 2001

L = Excel 1986 - 1989

S = Santa Fe 2001 -

V = Excel 1990 - 1994, Scoupe 1991 - 1995, Accent 1995 - 1999

W = Sonata 1999 -

**WORLD MANUFACTURER'S IDENTIFIER CODE (W.I.C.)**

KMH = Hyundai Korea (Passenger Vehicle)

2HM = Hyundai Canada

KM8 = Hyundai Korea (Multi-Purpose Vehicle)

**E A**

## Adjustment

1995-2004

1 year/12,000 miles

### What is Covered

- Adjustments required to correct defects in factory workmanship or materials, such as doors, hoods, trunk lids, etc.
- Adjustments required to restore an emissions performance claim after failing an approved EPA or other authorized official emissions inspection or test.

### What is Not Covered

- Adjustments performed to improve vehicle appearance or performance beyond normal standards.
- A scheduled maintenance adjustment or replacement item.
- Adjustments performed to correct improper or incorrect previous Dealer adjustments. HMA reimburses Dealers only once for an adjustment.

## Air Bag

1995-1998

3 years/36,000 miles

1999-2004

5 years/60,000 miles

### What is Covered

- Defects in factory workmanship or materials.

### What is Not Covered

- Deployment of air bag not relating to defect in material or workmanship.

## Air Conditioner

1995-1998

3 years/36,000 miles

1999-2004

5 years/60,000 miles

### What is Covered

- Defects in factory workmanship or materials.
- Components: Compressor, Expansion Valve, Thermostat, Receiver Dryer, Evaporator, Hoses, Condenser.

### What is Not Covered

- Minor noises, vibrations, slight odors.
- Normal clutch cycling.
- Failure due to overcharge.
- Failure due to lack of lubricant.
- Failure due to improper Dealer installation.



## Air Conditioner Refrigerant Recharge

1995-2004

1 year/UNLIMITED

### What is Covered

- Refrigerant charge is covered only if related to air conditioner system component failure.

### What is Not Covered

- Refrigerant charge needed due to Dealer installation errors.
- Considered a customer maintenance responsibility.

## Alignment, Wheel

1995-2004

1 year/12,000 miles

### What is Covered

- If the need is due to an original defect in material or workmanship or as part of a covered warrantable repair.

### What is Not Covered

- Owner abuse.
- Rough road conditions.
- Normal wear.
- Normal maintenance service.

## Alternator

1995-1998

3 years/36,000 miles

1999-2004

5 years/60,000 miles

### What is Covered

- Defects in factory workmanship or materials.

### What is Not Covered

- Failure due to improper driving habits, lack of maintenance, improper engine adjustment.
- Stripped threads due to improper torquing.

**P**

## Axle Shafts (Front)

1995-2003

5 years/60,000 miles

1999-2004

10 years/100,000 miles

(ORIGINAL OWNER)

### What is Covered

- Defects in factory workmanship or materials of the front axle and constant velocity joints.

### What is Not Covered

- Vehicle abuse.
- Failure to correct torn boot, resulting in road abrasive entry.
- Vehicle accident.

## Battery, Original Equipment

1995-2004 (A)

3 years/Unlimited

### What is Covered

- Defects in factory workmanship or materials.
- Recharging due to a warrantable defect.

### What is Not Covered

- Damages caused by recharging or mishandling.
- Recharging due to customer negligence.
- Breakage of container, cover or parts.
- Damage due to improper jump starting or improper service procedures.
- Damage due to freezing.
- Consequential damage due to any of the above.

(A) Labor is covered 36 months. Full cost of battery covered 24 months. 25% of battery cost covered 25-36 months.

## Battery, Replacement

Installed After

09/01/91

4 years/Unlimited (A)

### What is Covered

- Defects in factory workmanship or materials.
- Recharging due to a warrantable defect.

### What is Not Covered

- Damages caused by recharging or mishandling.
- Recharging due to customer negligence.
- Breakage of container, cover or parts.
- Damage due to improper jump starting or improper service procedures.
- Damage due to freezing.
- Consequential damage due to any of the above.

(A) The cost of battery and labor (if dealer installed) is covered 100% for the first 12 months. During months 13 thru 48, the cost of the battery is prorated and labor is NOT covered (see proration chart in Warranty Claim Processing Manual).

**P**

## Bearings, Front Hub

1995-2003	5 years/60,000 miles
1999-2004 (ORIGINAL OWNER)	10 years/100,000 miles

### What is Covered

- Defects in factory workmanship or materials.

## Belt, V, Adjust

1995-2004	1 year/12,000 miles
-----------	---------------------

### What is Covered

- Adjustment for proper operation.

### What is Not Covered

- Damage resulting from improper adjustment or tightening.
- Physical damage (cut).
- Glazing, noise.

## Belt, V

1995-2004	1 year/12,000 miles
-----------	---------------------

### What is Covered

- Defects in factory workmanship or materials.
- Failures as a result of a related component failure.

### What is Not Covered

- Damage resulting from improper adjustment or tightening.
- Physical damage (cut).
- Glazing, noise.

## Brake Drum, Turn or Replace

1995-1998	3 years/36,000 miles
1999-2004	5 years/60,000 miles

### What is Covered

- Resurfacing drums or replacing drums if necessary, to meet specifications, unless otherwise prohibited by state or local laws.

### What is Not Covered

- Damage to drum, caused by brake shoe wear.
- Rust.
- Overcutting.
- Overheating.

## Brake Pads, Linings

1995-2004	1 year/12,000 miles
-----------	---------------------

### What is Covered

- Defects in factory workmanship or materials.
- Replacement due to related warrantable defects such as rotors.

### What is Not Covered

- Replacement of worn brake pads/linings.
- Normal wear is considered a Customer Maintenance item.

## Brake Rotor, Turn or Replace

1995-1998	3 years/36,000 miles
-----------	----------------------

1999-2004	5 years/60,000 miles
-----------	----------------------

### What is Covered

- Resurfacing rotors or replacing rotors if necessary, to meet specifications, unless otherwise prohibited by state or local laws.

### What is Not Covered

- Damage to rotor caused by brake pad wear.
- Overheating of brakes.
- Rust, overcutting.

## Brake System, Bleed

1995-1998	3 years/36,000 miles
-----------	----------------------

1999-2004	5 years/60,000 miles
-----------	----------------------

### What is Covered

- Bleeding system for proper brake operation.
- Bleeding as a result of a related component failure. Covered up to the first brake fluid replacement interval.

### What is Not Covered

- Bleeding required due to damage or maintenance operation.
- Damage to brake system and related components due to use of non-approved brake fluids.

## Bulbs & Fuses

1995-2004	1 year/12,000 miles (A)
-----------	-------------------------

### What is Covered

- Defects in factory workmanship or materials.
- (A) Headlamp bulbs: 3 years/36,000 miles  
(1999-2004) 5 years/60,000 miles

### What is Not Covered

- Physical damage.
- Damage due to overcharging of battery.

**P****Camshaft**

1995-2003	5 years/60,000 miles
1999-2004 (ORIGINAL OWNER)	10 years/100,000 miles

**What is Covered**

- Defects in factory workmanship or materials.

**What is Not Covered**

- Damage caused by poor lubrication due to improper maintenance.

**Carpeting**

1995-1998	3 years/36,000 miles
1999-2004	5 years/60,000 miles

**What is Covered**

- Defects in factory workmanship or materials.

**What is Not Covered**

- Materials which are cut, punctured by foreign objects, soiled, worn, burned, abused, or wear due to normal deterioration.

**Chrome, Stainless Steel Trim,  
Bright Trim**

1995-1998	3 years/36,000 miles
1999-2004	5 years/60,000 miles

**What is Covered**

- Defects in factory workmanship or materials.
- Securing due to defects in fasteners.

**What is Not Covered**

- Damages from collision, dents or scratches.
- Normal deterioration, weathering or discoloration.
- Cosmetic defects beyond 1 year/12,000 miles.

**A****Clutch, Manual Transmission,  
Adjust**

1995-2004	1 year/12,000 miles
-----------	---------------------

**What is Covered**

- Adjustment to factory specifications for proper operation of clutch.

**What is Not Covered**

- Adjustment required due to abnormal driving habits which differ from those stated in the owner's manual.
- Adjustments outside of factory specifications.

**P**

## Clutch, Manual Transmission, Cover and Housing

1995-2004	5 years/60,000 miles
1999-2004 (ORIGINAL OWNER)	10 years/100,000 miles

### What is Covered

- Defects in factory workmanship or materials.

### What is Not Covered

- Vehicle abuse.
- Improper driving habits.

**P**

## Clutch, Manual Transmission, Disc and Throw-out Bearing

1995-2004	5 years/60,000 miles
1999-2004 (ORIGINAL OWNER)	10 years/100,000 miles

### What is Covered

- Defects in factory workmanship or materials.
- Friction material contaminated with oil resulting from a warrantable failure of a seal or gasket.

### What is Not Covered

- Vehicle abuse.
- Improper driving habits.
- Lack of maintenance.
- **Disc wear beyond 1 year/12,000 miles.**

## Comebacks, Repeat Repairs

N/A	No Warranty Coverage
-----	----------------------

Claims due to improper repairs or improper diagnosis are the Dealer's responsibility and are not covered. Claims found to be comebacks/ repeat repairs are subject to denial and/or chargeback.

**P**

## Constant Velocity Joints, Front Drive Axle

1995-2004	5 years/60,000 miles
1999-2004 (ORIGINAL OWNER)	10 years/100,000 miles

### What is Covered

- Defects in factory workmanship or materials.

### What is not covered

- Vehicle abuse.
- Poor driving habits.
- Rock/gravel damage.
- Failure to correct torn boot, resulting in road abrasive entry.

## Corrosion, Perforation

1995-2004	5 years/100,000 miles
-----------	-----------------------

### What is Covered

- Defects in factory workmanship or materials.
- Rust through of body panels from the inside out, resulting in the formation of a visible hole in the outside painted body.

### What is Not Covered

- Corrosion due to accidents or damage from stone chipping, airborne "fallout", tree sap, hail.
- Perforation of internal or underside sheet metal panels.
- Cosmetic or surface corrosion.

**P**

## Cylinder Head and Internal Parts

1995-2004	5 years/60,000 miles
1999-2004 (ORIGINAL OWNER)	10 years/100,000 miles

### What is Covered

- Defects in factory workmanship or materials.

### What is Not Covered

- Any failure clearly attributed to improper maintenance or poor driving habits.

## Diagnostic Time

Labor Op specific	Included in Labor Ops.
-------------------	------------------------

Normal diagnostic time is included in each LTS Operation. It is reimbursable separately when specified in the LTS Manual and the proper diagnostic equipment such as HDS or the Scan Tool is used.

## Warranty Quick Reference Chart

LIMITED WARRANTY	MODEL YEAR									
	1995 YEARS/MILES		1996 YEARS/MILES		1997 YEARS/MILES		1998 YEARS/MILES		1999 YEARS/MILES	
New Vehicle	3	36,000	3	36,000	3	36,000	3	36,000	5	60,000
Adjustments	1	12,000	1	12,000	1	12,000	1	12,000	1	12,000
A/C Refrigerant Charge	1	unlimited	1	unlimited	1	unlimited	1	unlimited	1	unlimited
Paint	1	12,000	1	12,000	1	12,000	3	36,000	3	36,000
Towing	3	36,000 ⑤	3	36,000 ⑤	3	36,000 ⑤	3	36,000 ⑤	5	60,000
Radio	3	36,000	3	36,000	3	36,000	3	36,000	3	36,000
Tape Deck, CD Player	3	36,000	3	36,000	3	36,000	3	36,000	3	36,000
Battery, OEM	3	unlimited ①	3	unlimited ①	3	unlimited ①	3	unlimited ①	3	unlimited
Anti-Perforation	5	100,000	5	100,000	5	100,000	5	100,000	5	100,000
Powertrain	5	60,000	5	60,000	5	60,000	5	60,000	5	60,000
Emissions-Fed.	8	80,000	8	80,000	8	80,000	8	80,000	8	80,000
Emissions-California	3 7	50,000 ② 70,000 ②	3 7	50,000 ② 70,000 ②	3 7	50,000 ② 70,000 ②	3 7	50,000 ② 70,000 ②	5 7	60,000 70,000
Service Parts & Accessories	Purchased from and installed by an authorized HMA Dealer covered for 1 year. Warranty is not tied to vehicle model year.									

- ① Battery covered 100% within 2 years/unlimited, 25% within 25 - 36 months/unlimited mileage. Labor covered 100% within 3 years.
- ② Selected components, see Warranty Policy and Procedures Manual for details.
- ③ Refer to Policy and Procedures for specific paint warranty coverages.
- ④ Original owner: 10 Years/100,000 miles.  
Second and subsequent owners: 5 years/60,000 miles
- ⑤ Towing also provided under Roadside Assistance 1999 and newer models covered 5 Years/Unlimited miles.



YEAR VEHICLE									
1999	2000		2001		2002		2003		2004
YEARS/MILES	YEARS/MILES		YEARS/MILES		YEARS/MILES		YEARS/MILES		YEARS/MILES
0,000	5	60,000	5	60,000	5	60,000	5	60,000	5 60,000
0,000	1	12,000	1	12,000	1	12,000	1	12,000	1 12,000
unlimited	1	unlimited	1	unlimited	1	unlimited	1	unlimited	1 unlimited
6,000 ③	3	36,000 ③	3	36,000 ③	3	36,000 ③	3	36,000 ③	3 36,000 ③
0,000 ⑤	5	60,000 ⑤	5	60,000 ⑤	5	60,000 ⑤	5	60,000 ⑤	5 60,000 ⑤
6,000	3	36,000	3	36,000	3	36,000	3	36,000	3 36,000
6,000	3	36,000	3	36,000	3	36,000	3	36,000	3 36,000
unlimited ①	3	unlimited ①	3	unlimited ①	3	unlimited ①	3	unlimited ①	3 unlimited ①
0,000	5	100,000	5	100,000	5	100,000	5	100,000	5 100,000
0,000 ④ 0,000 ④	5 10	60,000 100,000 ④	5 10	60,000 100,000 ④	5 10	60,000 100,000 ④	5 10	60,000 100,000 ④	5 10 60,000 100,000 ④
0,000	8	80,000	8	80,000	8	80,000	8	80,000	8 80,000
0,000 ② 0,000 ②	5 7	60,000 ② 70,000 ②	5 7	60,000 ② 70,000 ②	5 7	60,000 ② 70,000 ②	5 7	60,000 ② 70,000 ②	5 7 60,000 ② 70,000 ②
Year/12,000 miles. Purchased from and not installed by an authorized HMA Dealer 12 months.									

## Pre-Delivery Times

X3 .....	Accent (95-99) .....	1.2
LC .....	Accent (00- ) .....	1.2
Y3 .....	Sonata (94-98) .....	1.3
Y4 .....	Sonata (99- ) .....	1.3
J1 .....	Elantra (91-95) .....	1.3
RD .....	Elantra (96-00) .....	1.3
XD .....	Elantra (01- ) .....	1.3
C .....	Tiburon (97-01) .....	1.3
GK .....	Tiburon (03- ) .....	1.3
SM .....	Santa Fe (01- ) .....	1.4
XG .....	XG300 (01), XG350 (02- ) .....	1.3

**A**

## Door Clearance, Adjust

1995-2004

1 year/12,000 miles

### What is Covered

- Adjustment for proper operation of door.

### What is Not Covered

- Adjustment required due to accident, abuse or damage caused by outside force.

## Electronic Shorts, Open Circuits

1995-1998

3 years/36,000 miles

1999-2004

5 years/60,000 miles

### What is Covered

- Defects in factory workmanship or materials.

### What is Not Covered

- Short or open circuits due to the installation of accessories, such as driving lamps and security alarms. Short or open circuit caused by improper repair.

## Emergency Repair

1995-1998

3 years/36,000 miles

1999-2004

5 years/60,000 miles

### What is Covered

- Any warrantable repair.
- Emergency means that the vehicle is inoperable or unsafe and an authorized Hyundai Dealer is not available due to time of day or impractical distances.

### What is Not Covered

- Customer use of local non-Hyundai shop as a personal convenience when a Hyundai dealership is readily available. Repair of non-warrantable occurrences.

**P**

## Engine and all Internal Parts

1995-2004

5 years/60,000 miles

1999-2004  
(ORIGINAL OWNER)

10 years/100,000 miles

### What is Covered

- Defects in factory workmanship or materials.

### What is Not Covered

- Customer abuse, such as lack of oil or overheat. Lack of maintenance.
- Any failure clearly attributable to improper maintenance or improper driving habits.

**P**

## Engine Mounts

1995-2004	5 years/60,000 miles
1999-2004 (ORIGINAL OWNER)	10 years/100,000 miles

### What is Covered

- Defects in factory workmanship or materials.

### What is Not Covered

- Any failure clearly attributable to improper driving habits.

## Engine Tune-up

N/A	Not covered.
-----	--------------

Considered owner's maintenance responsibility

**PE**

## Exhaust, Manifold

1995-2004	5 years/60,000 miles
1999-2004 (ORIGINAL OWNER)	10 years/100,000 miles

### What is Covered

- Defects in factory workmanship or materials.

### What is Not Covered

- Failure due to improper driving habits, lack of maintenance, improper engine adjustment.
- Stripped threads due to improper torquing.

**A**

## FICD (Fast Idle Control Device), Adjust

1995-2004	1 year/12,000 miles
-----------	---------------------

### What is Covered

- Adjustment for proper operation.

### What is Not Covered

- Adjustments resulting from non-factory air conditioning installation.

## Filters, Oil, Fuel, Air

1995-2004	To First Scheduled Maint.
-----------	---------------------------

### What is Covered

- Defects in factory workmanship or materials up to the first scheduled replacement interval.

### What is Not Covered

- Replacement as normal maintenance.

**P**

## Fly Wheel

1995-2004	5 years/60,000 miles
1999-2004 (ORIGINAL OWNER)	10 years/100,000 miles

### What is Covered

- Defects in factory workmanship or materials.

### What is Not Covered

- Damage due to customer abuse.

**A**

## Fuel Filler Door, Adjust

1995-2004	1 year/12,000 miles
-----------	---------------------

### What is Covered

- Adjustment for proper operation of fuel filler door.

### What is Not Covered

- Customer abuse.
- Damage due to external force.

**E**

## Fuel Injectors

1995-1998	3 years/36,000 miles
1999-2004	5 years/60,000 miles

### What is Covered

- Defects in factory workmanship or materials.

### What is Not Covered

- Fuel contamination or improper fuel usage resulting in fuel injection failure.

**E**

## Fuel Pump

1995-1998	3 years/36,000 miles
1999-2004	5 years/60,000 miles

### What is Covered

- Defects in factory workmanship or materials.

### What is Not Covered

- Fuel contamination or improper fuel usage resulting in fuel injection failure.

**E**

## Fuel Tank and Lines

1995-1998	3 years/36,000 miles
1999-2004	5 years/60,000 miles

### What is Covered

- Defects in factory workmanship or materials.

### What is Not Covered

- Fuel contamination or improper fuel usage resulting in fuel pump failure.
- Fuel lines damaged by accident.

**P**

## Gaskets, Drive Train

1995-2004	5 years/60,000 miles
1999-2004 (ORIGINAL OWNER)	10 years/100,000 miles

### What is Covered

- Defects in factory workmanship or materials.

### What is Not Covered

- No coverage when required as part of normal maintenance service function.

**A**

## Gear Box, Preload Adjust

1995-2004	1 year/12,000 miles
-----------	---------------------

### What is Covered

- Adjustment to factory specifications.

### What is Not Covered

- Adjustment other than to factory specifications.

## Glass

1995-1998	3 years/36,000 miles
1999-2004	5 years/60,000 miles

### What is Covered

- Air bubbles, stress crack, separation of laminations, distortion.

### What is Not Covered

- Chips, breakage, scratches, nicks, improper repairs, wiper damage, sand blast.
- Road hazards.

**A**

## Glass, Door Adjust

1995-2004

1 year/12,000 miles

### What is Covered

- Adjustment for proper operation of door glass.

### What is Not Covered

- Wind noises which are considered to be characteristic of the vehicle.
- Damage due to abuse or break in attempts.
- Water leakage from non-conventional water sources.

**A**

## Glove Box Door, Adjust

1995-2004

1 year/12,000 miles

### What is Covered

- Adjustment for proper operation.

### What is Not Covered

- Realignment due to forced entry or customer abuse.

**A**

## Head Lamp, Adjust

1995-2004

1 year/12,000 miles

### What is Covered

- Adjustment to factory specifications.

### What is Not Covered

- Adjustment required due to unusual loading conditions.
- Physical damage.
- Accident.
- Road hazards.
- Adjustment required due to vehicle modification.

## Head Lamp, Assembly

1995-1998

3 years/36,000 miles

1999-2004

5 years/60,000 miles

### What is Covered

- Defects in factory workmanship or materials.

### What is Not Covered

- Physical damage such as holes, cracks, nicks or road hazards.

**A****Hood Clearance, Adjust**

1995-2004

1 year/12,000 miles

**What is Covered**

- Adjustment for proper clearance and operation.

**What is Not Covered**

- Adjustment required due to accident, abuse or damage caused by outside force.

**Hoses, Coolant**

1995-1998

3 years/36,000 miles

1999-2004

5 years/60,000 miles

**What is Covered**

- Defects in factory workmanship or materials.

**What is Not Covered**

- Replacement as a scheduled maintenance item.
- Damage from contact with chemicals, solvents.

**E****Ignition Coil**

1995-1998

3 years/36,000 miles

1999-2004

5 years/60,000 miles

**What is Covered**

- Defects in factory workmanship or materials.

**What is Not Covered**

- External damage.

**E P****Intake Manifold**

1995-2004

5 years/60,000 miles

1999-2004

10 years/100,000 miles

(ORIGINAL OWNER)

**What is Covered**

- Defects in factory workmanship or materials.

**What is Not Covered**

- Stripped threads due to improper torquing.

**P**

## Manual Transmission

1995-2004	5 years/60,000 miles
1999-2004 (ORIGINAL OWNER)	10 years/100,000 miles

Includes Case, all Internal Parts, Seals, Shift Linkage.

### What is Covered

- Defects in factory workmanship or materials.

### What is Not Covered

- Owner abuse.
- Lack of maintenance.
- Improper lubrication.
- Overheating.
- Damage to transmission as a result of quick, repeated forward/reverse shifting; vehicle stuck in mud, snow, sand or impact.

## Modifications

N/A	Not Covered
-----	-------------

Modification of the vehicle does not void the warranty on the vehicle. The warranty is voided for those components/parts that are modified or if the failure of a genuine Hyundai component/part is caused by the modification.

## Mouldings, Alignment

1995-2004	1 year/12,000 miles
-----------	---------------------

### What is Covered

- Alignment for proper appearance.

### What is Not Covered

- Alignment required due to accident, abuse or damage by outside force.

## Oil, Fluids and Lubricants

1995-2004	N/A
-----------	-----

### What is Covered

- When required in conjunction with a repair covered under warranty.

### What is Not Covered

- Replacement during normal maintenance.
- Normal consumption.



**P****Oil Pan Assembly**

1995-2004	5 years/60,000 miles
1999-2004 (ORIGINAL OWNER)	10 years/100,000 miles

**What is Covered**

- Defects in factory workmanship or materials.

**What is Not Covered**

- Owner abuse, damage caused by outside force.
- Stripped threads.

**P****Oil Pump**

1995-2004	5 years/60,000 miles
1999-2004 (ORIGINAL OWNER)	10 years/100,000 miles

**What is Covered**

- Defects in factory workmanship or materials.

**What is Not Covered**

- Lack of maintenance.
- Improper lubrication or additives.

**Paint**

1995-1997	1 year/12,000 miles
1998-2004	3 years/36,000 miles*

**What is Covered**

- Defects in factory workmanship / materials which results in a significant unsightly appearance or affect the value of the vehicle.

**What is Not Covered**

- Damages due to fall out, chips, car washes, acid rain, accidents, scratches, stains, foreign material or substances.
- Normal wear, fade, weathering.
- Damage from excessive or improper polishing.
- Minor imperfections which are considered to be commercially acceptable such as slight “orange peeling”, color and luster variations.

\* Refer to Policy & Procedures Manual or Owner's Handbook

## Radiator

1995-1998	3 years/36,000 miles
1999-2004	5 years/60,000 miles

### What is Covered

- Defects in factory workmanship or materials.
- Radiator leaks may be soldered if the repair will return the radiator to as-new condition.

### What is Not Covered

- Damage due to improper anti-freeze/coolant mixture, lack of maintenance, external damage or accident, contamination due to improper additives.

## Radio

1995-2004	3 years/36,000 miles
-----------	----------------------

### What is Covered

- Defects in factory workmanship or materials.
- Station drifting, fade, noise, no scan/seek, no memory.

### What is Not Covered

- Normal reception problems due to the geographic and atmosphere conditions.

#### NOTE:

	Model Year	Coverage
<i>Cassette &amp; CD Player</i>	1995-2004	3 years/36,000 miles
<i>Speakers, Wiring &amp; Antenna</i>	1995-1998 1999-2004	3 years/36,000 miles 5 years/60,000 miles

## Rental Cars

N/A	Not Covered
-----	-------------

Car rental is considered an incidental expense and is not covered under the warranties.

## Road Testing

Labor Op specific	Included In Labor Ops.
-------------------	------------------------

Time allowance is included in appropriate labor operations in the Labor Time Standard Manual.

**P**

## Rocker Cover

1995-2004	5 years/60,000 miles
1999-2004 (ORIGINAL OWNER)	10 years/100,000 miles

### What is Covered

- Defects in factory workmanship or materials.

### What is Not Covered

- Damage or warpage due to improper tightening.
- Damage due to external force.

**P**

## Seals, Drive Train

1995-2004	5 years/60,000 miles
1999-2004 (ORIGINAL OWNER)	10 years/100,000 miles

### What is Covered

- Defects in factory workmanship or materials.

### What is Not Covered

- No coverage when required as part of normal maintenance service function.

## Seat Belts

1995-1998	3 years/36,000 miles
1999-2004	5 years/60,000 miles

### What is Covered

- Defects in factory workmanship or materials.

### What is Not Covered

- Customer abuse.
- Replacement after an accident.
- Contamination from a foreign material.

## Shock Absorber, Strut

1995-1998	3 years/36,000 miles
1999-2004	5 years/60,000 miles

### What is Covered

- Defects in factory workmanship or materials.

### What is Not Covered

- Customer abuse.
- Accident damage.

**E**

## Spark Plugs

1995-2004

To First  
Scheduled Replacement

### What is Covered

- Defects in factory workmanship or materials.
- Covered up to the first replacement interval.

### What is Not Covered

- Replacement for scheduled maintenance.
- Incorrect fuel usage.
- External damage.

**A**

## Tailgate Clearance

1995-2004

1 year/12,000 miles

### What is Covered

- Adjustment for proper clearance and operation.

### What is Not Covered

- Adjustment required due to accident, abuse, damage cause by external force.

**A**

## Throttle Linkage, Transmission, Adjust

1995-2004

1 year/12,000 miles

### What is Covered

- Adjustment to factory specifications.

### What is Not Covered

- Adjustment required due to dealer installation of air conditioner or cruise control.

**E**

## Throttle Position, Sensor Adjust

1995-1998

3 years/36,000 miles

1999-2004

5 years/60,000 miles

### What is Covered

- Adjustment to factory specification.

### What is Not Covered

- Adjustment other than to factory specifications.

**P****Timing Belt**

1995-2004	5 years/60,000 miles <sup>1</sup>
	10 years/100,000 miles <sup>2</sup>

**What is Covered**

- Defects in factory workmanship or materials.

**What is Not Covered**

- External damage.

(1) Original Timing Belt covered up to 1st required scheduled maintenance replacement.

(2) If Original Timing Belt is replaced at the 1st required scheduled maintenance replacement, the replaced belt is covered under the 10 years/100,000 miles powertrain warranty.

**P****Timing Gears, Cover**

1995-2004	5 years/60,000 miles
1999-2004 (ORIGINAL OWNER)	10 years/100,000 miles

**What is Covered**

- Defects in factory workmanship or materials.

**What is Not Covered**

- External damage.

**A****Tire Balancing**

1995-2004	1 year/12,000 miles
-----------	---------------------

**What is Covered**

- Balancing for defect in material or factory workmanship.

**What is Not Covered**

- Owner abuse.
- Accident.
- External damage.
- Balance associated with tire rotation.
- Balance required as a result of a Dealer repair to another component (i.e., brakes, shocks).

**Tire Rotation**

N/A	Not warranty
-----	--------------

**Tires**

N/A	Warrantied Separately
-----	-----------------------

Warrantied separately by the tire manufacturer.

Hyundai Dealers are requested to assist Hyundai customers by directing them to the nearest tire retail and service establishment upon request.

**A****Toe-in, Adjust**

1995-2004	1 year/12,000 miles
-----------	---------------------

**What is Covered**

- Adjustment to factory specifications.

**What is Not Covered**

- Damage due to road condition, curb strikes, pothole impact or accident.

**P**

## Torque Converter and Housing

1995-2004	5 years/60,000 miles
1999-2004 (ORIGINAL OWNER)	10 years/100,000 miles

### What is Covered

- Defects in factory workmanship or materials.

### What is Not Covered

- Failure due to improper lubrication.

## Towing

1995-1997	3 years/36,000 miles
1998	3 years/36,000 miles
1999-2004	5 years/60,000 miles

### What is Covered

- Towing needs for warrantable repairs which affect safety or disables the vehicle. Customers should be referred to Hyundai Roadside Assistance (800) 243-7766.

### What is Not Covered

- Towing for non-warrantable repairs or for repairs which do not impair safety or driveability of vehicle.

**P**

## Transaxle Case & all Internal Parts

1995-2004	5 years/60,000 miles
1999-2004 (ORIGINAL OWNER)	10 years/100,000 miles

### What is Covered

- Defects in factory workmanship or materials.

### What is Not Covered

- Owner abuse.
- Lack of maintenance.
- Improper lubrication.
- Overheating.
- Damage to transaxle as a result of quick, repeated forward/reverse shifting-vehicle stuck in mud, snow, sand, etc.

## Transportation Damage

N/A	Not Warranty
-----	--------------

May be claimed on a transportation claim. Refer to the Warranty Policy & Procedures Manual - Transportation Claim Filing Procedure.

---

**Trim, Bright Metal Exterior**

1995-1998	3 years/36,000 miles
1999-2004	5 years/60,000 miles

**What is Covered**

- Defects in factory workmanship or materials.

**What is Not Covered**

- Normal deterioration, weathering or discoloration.
- Damage from collision.
- Dents, scratches.
- Cosmetic defects beyond 1 year/12,000 miles.

**A**

---

**Trunk Clearance, Adjust**

1995-2004	1 year/12,000 miles
-----------	---------------------

**What is Covered**

- Adjustment for proper clearance and operation.

**What is Not Covered**

- Adjustment required due to accident, abuse or damage caused by external force.

---

**Tune-up**

N/A	Not warranty item
-----	-------------------

Considered owner's maintenance responsibility.

**E**

---

**Turbocharger**

1995	5 years/50,000 miles
------	----------------------

**What is Covered**

- Defects in factory workmanship or materials.

**What is Not Covered**

- Owner abuse.
- Lack of maintenance.
- Improper lubrication.
- Overheating.

---

**Upholstery (seat covers)**

1995-1998	3 years/36,000 miles
1999-2004	5 years/60,000 miles

**What is Covered**

- Defects in factory workmanship or materials.

**What is Not Covered**

- Materials which are cut, punctured by foreign objects, soiled, worn, burned, abused or wear due to normal deterioration.

**P**

## Water Pump

1995-2004	5 years/60,000 miles
1999-2004 (ORIGINAL OWNER)	10 years/100,000 miles

### What is Covered

- Defects in factory workmanship or materials.

### What is Not Covered

- Failure due to lack of coolant or improper belt tension.

## Wear Items

N/A	Not Warranty Item
-----	-------------------

Normal wear is not considered a warrantable condition. Defects in material and/or workmanship are covered under the Hyundai warranties.

**A**

## Wheel Balance

1995-2004	1 year/12,000 miles
-----------	---------------------

### What is Covered

- Wheel balance, if the need is due to a defect in material or factory workmanship.

### What is Not Covered

- Owner abuse.
- Accident.
- Rough road conditions.
- Normal maintenance service.
- Aftermarket non-Hyundai approved wheels.

## Wind or Water Leak

1995-2004	1 year/12,000 miles
-----------	---------------------

### What is Covered

- Repairs of water or wind leak due to defect in material or factory workmanship.

### What is Not Covered

- Repair for leaks caused by unconventional high pressure water sources, submersion or after market accessories.
- Damage to seals due to customer abuse.
- Accident damage vehicles.

## Wiper Blade Refills

1995-2004	1 year/12,000 miles
-----------	---------------------

### What is Covered

- Defects in factory workmanship or materials.

### What is Not Covered

- Worn rubber.
- Damage due to acid rain, ozone, environmental exposure.